



# 2022 SPRING SCHEDULE

10% Early Registration Discount

*\*until Dec. 22*

**JAN 7<sup>TH</sup> - MAY 27<sup>TH</sup>**

10% Sibling Discount

*- siblings must register concurrently -*

## ► SAT SEMESTER SESSION

- **20 weeks from 1/7 - 5/27**; prepares you for Mar, May, and/or June SAT
- All subjects (Writing, Critical Reading, & Math) will be covered during the 15 lectures with take-home exams & 5 proctored exams; 80 hrs of class total
- **Choose your weekly schedule:**

*\*Last day of class is on **Friday, May 27th***

*\*Excludes SP Break in **March***

**FRIDAYS (5 - 9PM)**

**SATURDAYS AM (9AM - 1PM)\***

**SATURDAYS PM (2 - 6PM)\***

## ► ACT SEMESTER SESSION

- **20 weeks from 1/7 - 5/27**; prepares you for Feb, Apr, and/or June ACT
- All subjects (English, Essay, Reading, Math, & Science) will be covered during the 15 lectures with take-home exams & 5 proctored exams; 80 hrs of class total
- **Choose your weekly schedule:**

**SATURDAYS AM (9AM - 1PM)\***

**SATURDAYS PM (2 - 6PM)\***

## ► SAT CRAM COURSES

- **6 Weeks** right before the exam date; **Saturdays 9AM-3:30PM** from the starting date to the ending date of the course; Lunch is 1-1:30PM
- All subjects (Writing, Critical Reading, & Math) will be covered during the 4 lectures with 2 proctored exams & review sessions; 36 hrs of class total
- **Choose your course by test date:**

**FOR MARCH 12<sup>TH</sup> SAT**  
(1/29-3/5)

**FOR MAY 7<sup>TH</sup> SAT**  
(3/26-4/30)

**FOR JUNE 4<sup>TH</sup> SAT**  
(4/23-5/27)\*

## ► ACT CRAM COURSES

- **6 Weeks** right before the exam date; **Saturdays 9AM-3:30PM** from the starting date to the ending date of the course; Lunch is 1-1:30PM
- All subjects (English, Essay, Reading, Math, & Science) will be covered during the 4 lectures with 2 proctored exams & review sessions; 36 hrs of class total
- **Choose your course by test date:**

**FOR APRIL 2<sup>TH</sup> ACT**  
(2/12-3/26)\*

**FOR JUNE 11<sup>TH</sup> ACT**  
(4/23-5/27)\*

## B2A STUDENT IMPROVEMENT

Based on our stats, students have improved, on average:

**200-400** pts on SAT  
**4-5** pts on ACT

## GET \$20 OFF AT REGISTRATION

\$10 for following us on  
Facebook!  
facebook.com/BerkeleyAcademy/



\$10 for following us on  
Instagram!  
@berkeley2academy



Find us on Yelp!

Unlimited practice tests  
available to all registered  
students!

## ► ENRICHMENT CLASSES

### 5TH-8TH GRADE (19-WK COURSES; 1/7 - 5/27)

Academic success in high school and college is mostly predetermined by the foundation you lay down in earlier years. Strengthen your math and language arts!

**Meets once a week for 2 hrs each.**

#### CRITICAL READING

Tue, 6-8PM

Learn how to read and analyze advanced reading passages. Build strong reading comprehension skills essential to excelling in all school subjects and college entrance exams.

*(1-year enrollment recommended to complete series; Fall & Spring)*

**Advanced**  
 (7-8th Gr)

Or

**Intermediate**  
 (5-6th Gr)

#### WRITING A-Z

Wed, 6-8PM

Good writing starts from good grammar. From learning all the fundamentals to mastering various types compositions, your student will build confidence in writing and be prepared for high school.

*(1-year enrollment recommended to complete series; Fall & Spring)*

**Advanced**  
 (7-8th Gr)

Or

**Intermediate**  
 (5-6th Gr)

## ► SCHOOL SUBJECT CLASSES\*

### (19-WK COURSES; 1/7 - 5/27)

These classes will help you preview & review your school subjects to better manage your GPA. **For high school and advanced middle school students.**  
**Meets once a week for 2 hrs each.**

Choose from subject(s):

- Algebra I
- Algebra II
- Biology
- Chemistry
- English I
- English II
- Geometry
- Pre-Calculus
- AP Biology
- AP Calculus AB/BC
- AP Chemistry
- AP English III & IV
- AP Physics
- AP US History
- AP World History
- AP Human Geography

*\*Schedule TBD; other subjects may be available upon request.*

## ► 1:1 OR GROUP TUTORING

*10 hours or more, 10% off; 50 hours or more, 15% off*

These individual or group sessions with an expert tutor will be customized to meet your unique academic needs and goals!

Recommended for students who need more flexibility and/or wanting to target their weak areas for school subjects or college entrance exams.

Choose from subject(s):

- Algebra I
- Algebra II
- Biology
- Chemistry
- English I
- English II
- Geometry
- Pre-Calculus
- AP Biology
- AP Calculus AB/BC
- AP Chemistry
- AP English III & IV
- AP Physics
- AP US History
- AP World History
- AP Human Geography
- AP Computer Science
- AP Statistics
- AP Spanish
- AP French

*\*Other subjects may be available upon request.*

## B2A STUDENT BENEFITS

- ✓ Unlimited access to SAT or ACT practice tests
- ✓ Complimentary college admission consultation
- ✓ Individualized progress notes and score tracking
- ✓ Usage of facility for studying during open hours
- ✓ Priority registration for all programs and admissions seminars
- ✓ Promotions and sales exclusive to current students
- ✓ Low teacher-to-student ratio and personal attention
- ✓ Committed staff engaged in each student's success

## ► GATEWAY PROGRAM (12<sup>TH</sup> GRADE)

This is the ultimate, all-inclusive college admissions program designed to help you strategize and finish applications for 5 colleges with a trusted Gateway Counselor by your side.

- » 1:1 Gateway meetings with a designated Gateway Counselor
- » Gateway-exclusive weekly workshops
- » Unlimited correspondence with Gateway Counselor
- » Services include:
  - ✓ College and major selection
  - ✓ College application review
  - ✓ College admission essay brainstorming & editing
  - ✓ Interview prep
  - ✓ Resume drafting
  - ✓ Financial aid & scholarship applications
  - ✓ Advice on waitlisted/deferred status or appeal process

This is a 14-week program starting in summer and fall. Students will attend Pre-Gateway Meeting and Orientation to strategize and to complete all their applications and essays for 5 colleges through 1:1 meetings, weekly workshops, and unlimited correspondence with Gateway Counselor. Includes 2 weeks after the program for Final Review.

## ► HOURLY COLLEGE ADMISSION SERVICES

Purchase 10 hours or more, 10% off  
Purchase 50 hours or more, 15% off

Meet 1:1 with an admissions professional to help you on your applications, essays, resumes, interviews, and more for colleges, graduate schools, or private schools.

### **Note:**

- » 1 hour of CAS can at most cover editing/reviewing 2 long essays (500 words or above) OR 3 short essays (100-300 words) OR 1 resume OR 1 application OR 1 interview
  - ✓ For essays, it's about maximum of 1000 words per hour
  - ✓ If needing to work on essays from start to finish, 1 long essay will take at least 3 hours and 1 short essay will take at least 2 hours

### **Format:**

- » First 5 minutes will be spent on getting to know the student, and then together with the counselor, they will plan how to spend the rest of the time based on what the student brings and what's a priority
  - ✓ Counselor will let the student know how much they can get done realistically

## ► STEPS PROGRAM (9 - 11<sup>TH</sup> GRADE)

Strategize your high school career with your own Steps Counselor to ensure the most optimal GPA and extracurricular experiences for college admissions.

- » 1:1 Steps meetings with a designated Steps Counselor (twice per month)
- » Receive academic coaching & college admission planning
- » Services include:
  - ✓ Career path & major advising
  - ✓ Target college selection
  - ✓ GPA management
  - ✓ Extracurricular activities advising
  - ✓ SAT/ACT/Subject Test scheduling
  - ✓ Time management & study skills
  - ✓ Summer research/internship program applications

This a 9-month program that runs from Sep - May during the school year.

## ► ONE-STOP PACKAGES (9-12<sup>TH</sup> GRADE)

### BRIDGE PROGRAM

- » 1-3 years of Steps Program + Gateway Program

### MASTER STRATEGY PACKAGE

- » 1-3 years of Steps Program + Gateway Program
- » Unlimited access to all open B2A classes
- » 20 hours of 1:1 tutoring per year for any subjects
- » Starts in summer before 9th grade



# PERFECT SCORES & TESTIMONIALS

Read their success stories on our website, and join Berkeley<sup>2</sup> Academy today to create your own legacy with us!

**VISIT OUR WEBSITE TO  
VIEW THE FULL LIST!**



**ASHNAS.**  
**Rice University**

"Berkeley2 Academy was an incredible tool in guiding me in writing my essays. Their writing tips pushed me to search what qualities defined me and integrate these qualities throughout my essays and stories. With one-on-one mentorship, I felt comfortable with diving deep into my stories to write my essays and receiving constructive criticism. They showed me how to tie together my experiences and passions in a way that showed colleges exactly who I was in a unique way. Their organized schedule made sure I stayed on task and worked efficiently, and they provided many resources to support me."



**JASON Z.**  
**Stanford University**

"One of the reasons I loved B2A's Gateway program was that it offered me a counselor who worked with me one-on-one, learned my personality, and guided (though never forced) me through the application process. My counselor knew me well enough to tell me that certain phrases in my essays "weren't Jason," or that I needed to add a certain "Jason touch" to a paragraph or two."



**GLORIA S.**  
**Admitted to 5 out of 8 Ivy League schools,  
including Harvard!**

"Berkeley2 Academy has the wealth of resource. Through a little push, I increased my SAT scores allowing me to have a greater change in being admitted to the Ivies. The counselors also helped me to be productive and to be on top of things, which was really helpful."



**LIAM F.**  
**Baylor-Baylor BSMD**

"I really appreciate the instruction I received from the teachers at Berkeley2 Academy. The SAT prep classes, tutoring, and advice helped me in the college application process. I would recommend Berkeley2 Academy to students who want to achieve their academic goals."

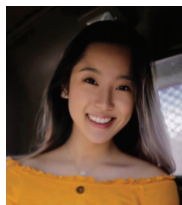

**SARAH W.**  
**Coppell HS**  
36 // ACT



**JACK R.**  
**Westlake HS**  
35 // ACT

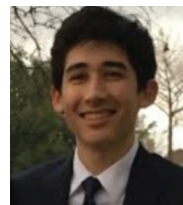

**ALEX F.**  
**Plano West HS**  
1550 // SAT



**SHIVANI K.**  
**Parish Episcopal**  
36 // ACT



**ANISHA S.**  
**Westlake HS**  
1580 // SAT

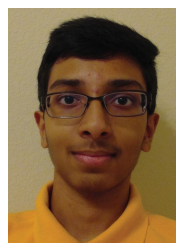

**ABHIRAM T.**  
**Centennial HS**  
36 // ACT



**STEPHANIE C.**  
**Liberty HS**  
36 // ACT



**PRANAV S.**  
**Westwood HS**  
1570 // SAT